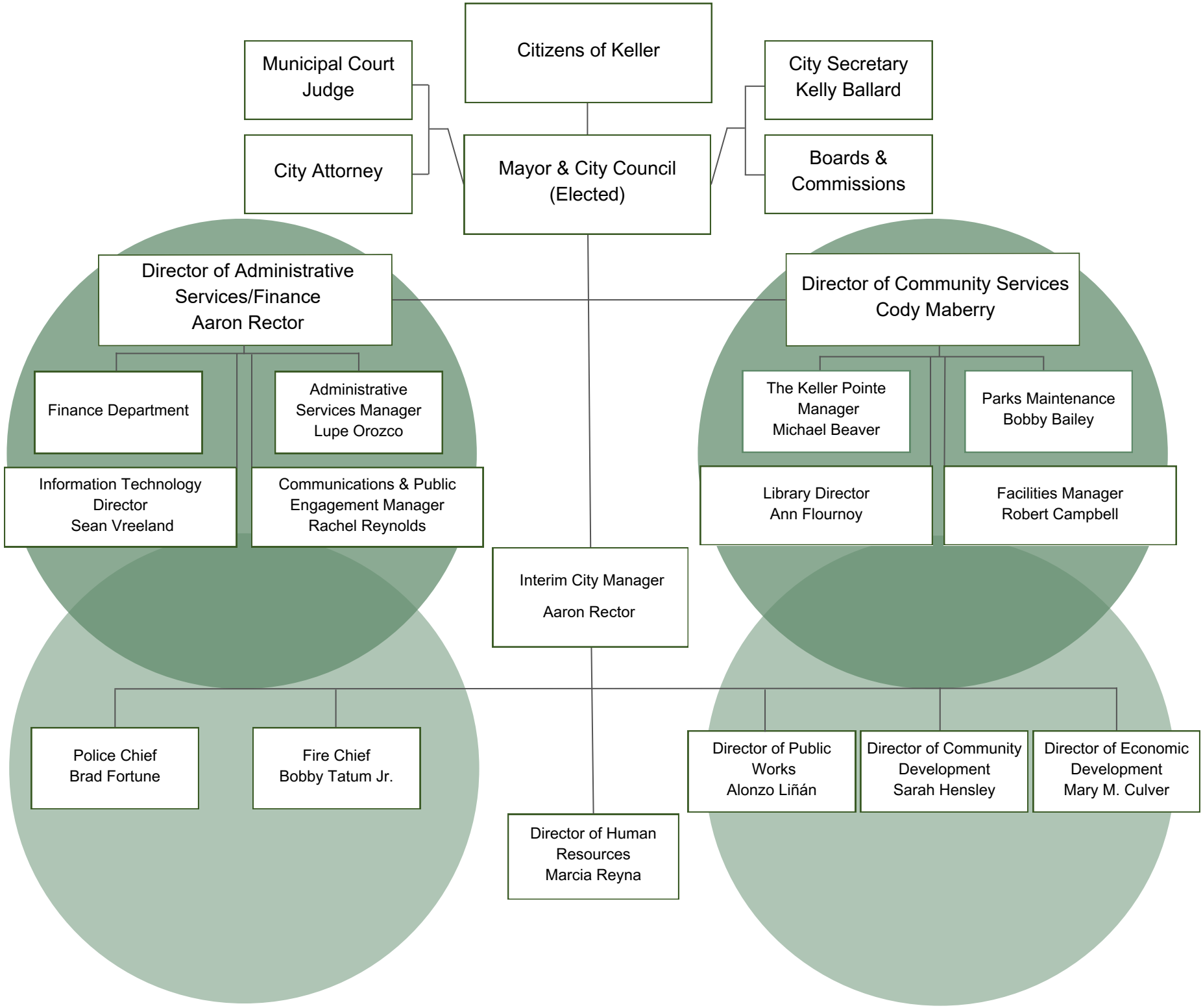
Citizens of Keller
Municipal Court Judge
City Attorney
Mayor & City Council (Elected)
City Secretary Kelly Ballard
Boards & Commissions
Director of Administrative Services/Finance Aaron Rector
Finance Department
Administrative Services Manager Lupe Orozco
Information Technology Director Sean Vreeland
Communications & Public Engagement Manager Rachel Reynolds
Director of Community Services Cody Maberry
The Keller Pointe Manager Michael Beaver
Parks Maintenance Bobby Bailey
Library Director Ann Flournoy
Facilities Manager Robert Campbell
Interim City Manager
Aaron Rector
Police Chief Brad Fortune
Fire Chief Bobby Tatum Jr.
Director of Human Resources Marcia Reyna
Director of Public Works Alonzo Liñán
Director of Community Development Sarah Hensley
Director of Economic Development Mary M. Culver