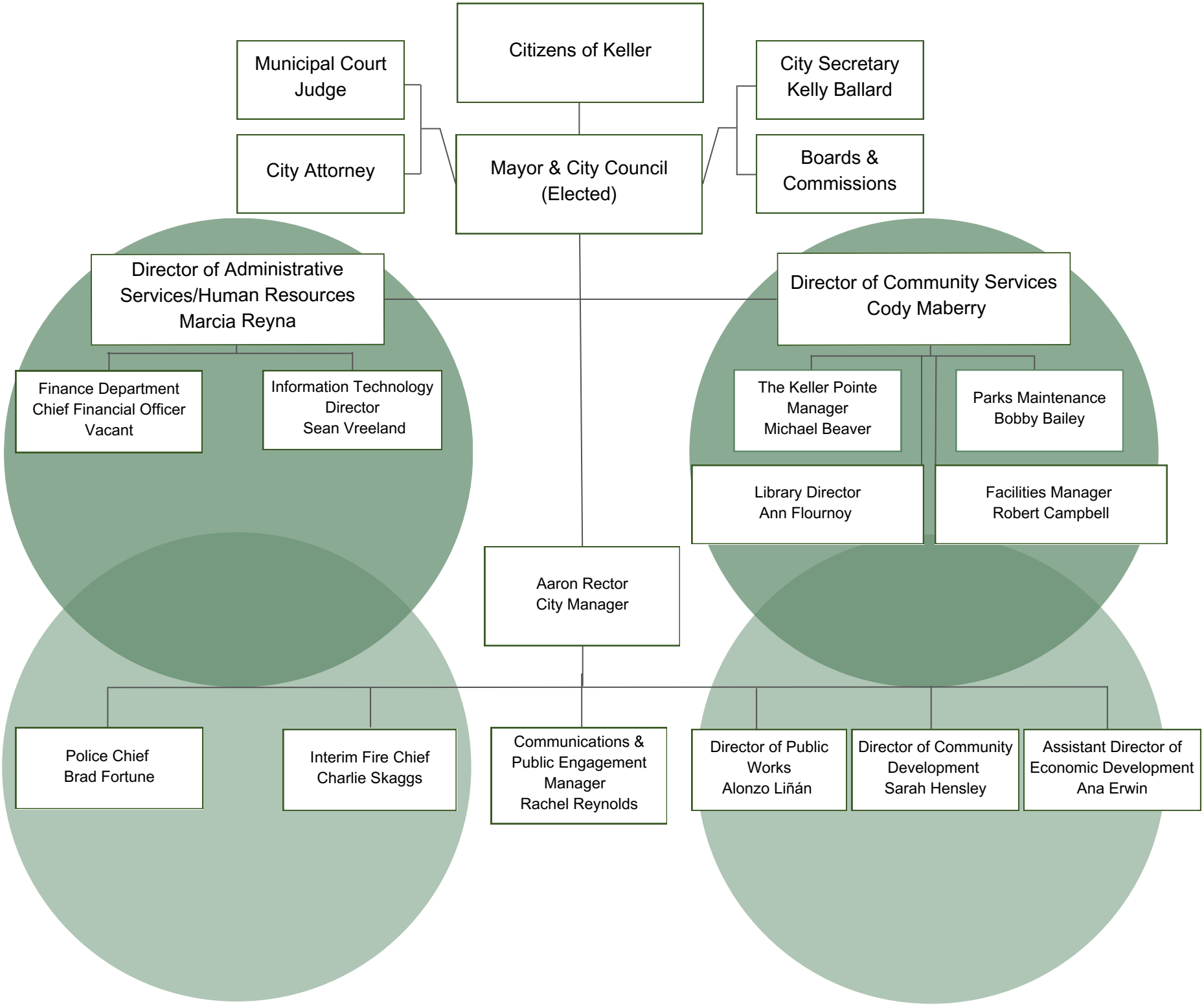
Citizens of Keller
Municipal Court Judge
City Attorney
Mayor & City Council (Elected)
City Secretary Kelly Ballard
Boards & Commissions
Director of Administrative Services/Human Resources Marcia Reyna
Director of Community Services Cody Maberry
Finance Department Chief Financial Officer Vacant
Information Technology Director Sean Vreeland
The Keller Pointe Manager Michael Beaver
Parks Maintenance Bobby Bailey
Library Director Ann Flournoy
Facilities Manager Robert Campbell
Aaron Rector City Manager
Police Chief Brad Fortune
Interim Fire Chief Charlie Skaggs
Communications & Public Engagement Manager Rachel Reynolds
Director of Public Works Alonzo Liñán
Director of Community Development Sarah Hensley
Assistant Director of Economic Development Ana Erwin